

2016 - 2017
Community Report



Dear friends and neighbors,

I am pleased to provide you with the Knox Community Hospital Community Report for 2016-2017. Our work to meet the healthcare needs of this community, and our collaboration with other community partners, organizations and agencies to create a healthier Knox County, is reflected in these pages.

As an independent not-for-profit healthcare organization, KCH is committed to providing community benefit programs to the residents of Knox County in a variety of ways—through frequent health promotions, regular free public health screenings, financial assistance, broad community support, and medical education. Beyond the daily care we provide our patients, activities like these provide a tangible and vital service to our community. The information on page 12 outlines a few key areas in which KCH directly contributes to the health and well-being of our community, including unreimbursed care, community health support and screenings, community building activities and support, and health profession education.

We remain grateful and indebted for the support of our work we receive from the community through The Foundation for Knox Community Hospital. Each year, your investment provides new equipment, new and expanded services, and enhanced care for our friends, families and neighbors, and ensures that KCH remains a strong and vibrant resource for our community.

We are, and will remain, committed to making the highest quality and broadest variety of healthcare services available and affordable right here in Knox County—not because of any mandate or regulation—but because it is at the core of who we are as an organization. It is who we have been for four decades, and it is who we will continue to be in the years to come.

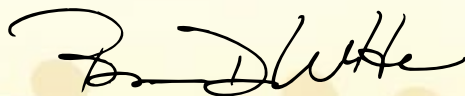

Bruce D. White, CEO



Our Mission:

To provide compassionate healthcare service that exceeds the expectations of our community.



Our Vision:

To be recognized for excellence in quality, service and growth achieved through dedicated people and a strong financial position.



Our Values:

We value a culture that requires and promotes integrity, compassion, teamwork and excellence in delivering healthcare to our community.



Board of Trustees



Front Row:

Sam Barone, Secretary
 Inge Krajenski
 Jan Thomas
 Ian Watson, President
 Joan Jones
 Amy Murnen, MD
 Korey Kidwell

Back Row:

Marc Odenweller
 Charles R. Brenneman,
 Vice President
 Thomas McKinley, MD
 Juan De Pascuale
 Jeffrey L. Boucher
 Christopher Hetrick, DO

Not Pictured:

Thomas Fosnaught, Treasurer
 Carol Dorough

Medical Staff Leadership



Front Row:

Gregory Cush, MD
 Paul Prior, MD
 Zachary Gatton, MD
 Tisha Farrell, DO
 Husain Rasheed, MD
 Ron T. Martinson, MD

Back Row:

Trent Timmons, DO
 Jarrett Helming, DO
 Michael Sullivan, MD
 Thomas McKinley, MD

Not Pictured:

Chris Hetrick, DO
 Barry George, MD

Operations Team



Front Row:

Bruce Behner, Chief Operating Officer
 Kwi Vollhardt,
 Vice President of Information Systems
 Lisa Bragg,
 Vice President of Human Resources
 Bruce D. White,
 Chief Executive Officer
 Christine Ingram,
 Vice President of Physician Operations
 Sandy Kollar, Vice President of
 Quality & Performance Improvement
 Michael Ambrosiani,
 Chief Financial Officer

Back Row:

Danielle O'Brien,
 Vice President of Finance
 Jeffrey Northup, DO,
 Chief Medical Officer
 Cynthia Dixon, Interim
 Chief Nursing Officer

Unreimbursed Care/Community Benefits

For Year Ending December 31, 2017

	2016	2017	Total
2016-2017 Unreimbursed Care			
Bad Debt at Cost	\$2,851,339	\$2,094,427	\$4,945,766
Net Charitable Financial at Cost	\$700,108	\$792,742	\$1,492,850
Medicaid Shortfall at Cost	\$5,017,422	\$4,545,200	\$9,562,622
Medicare Shortfall at Cost	\$2,960,078	\$46,488	\$3,006,566
Total	\$11,528,947	\$7,478,857	\$19,007,804

Unreimbursed Care reflects the difference between the actual cost of care provided by KCH and any payment or reimbursement received for that care.

Community Benefit Statistics 2016-2017

Total of all:
\$2,071,483

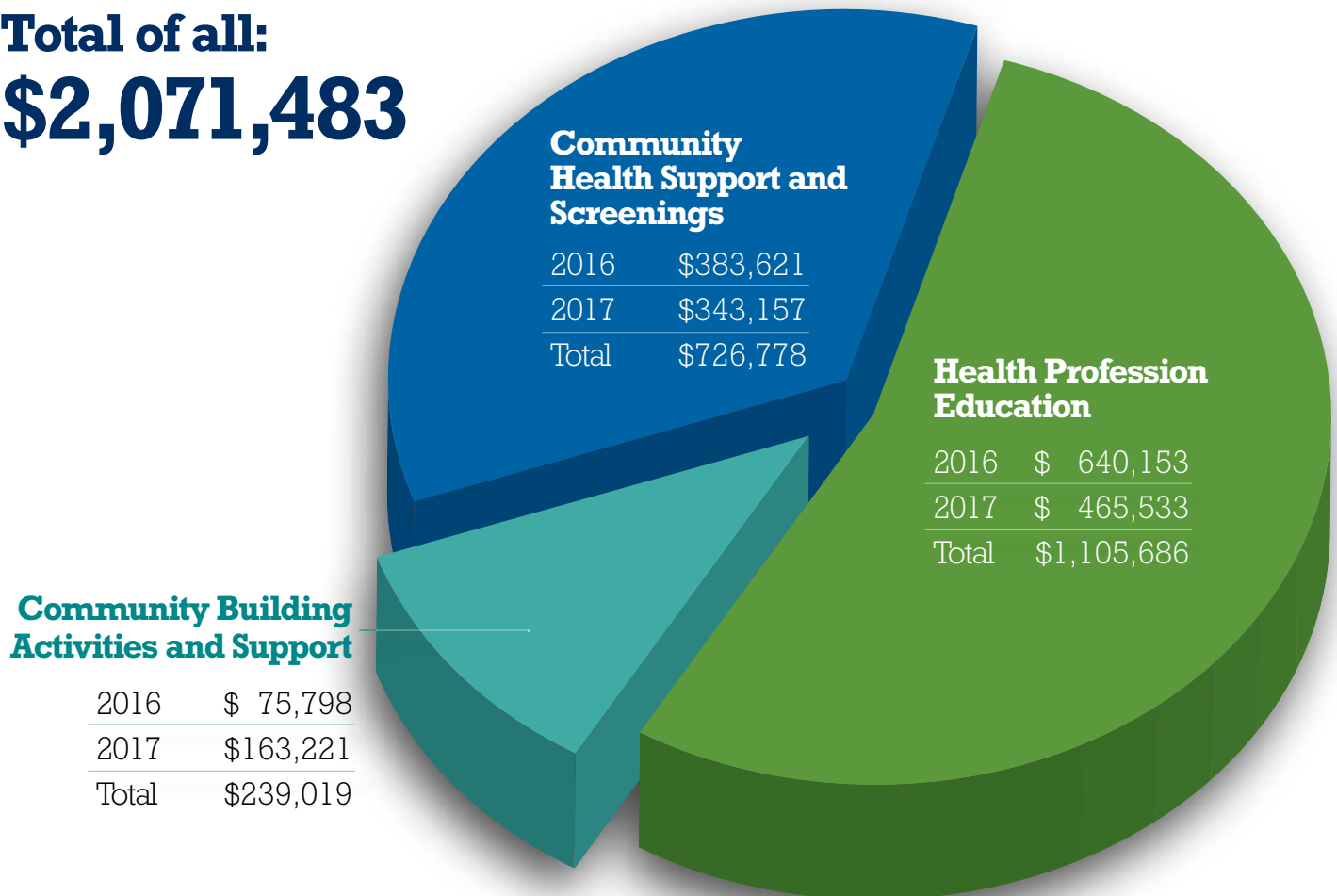

Dear Friends,

On behalf of The Foundation for Knox Community Hospital Board and Voting Members, I want to extend our deep and sincere gratitude for the consistent generosity of our community. In 2016, The Foundation capped off the largest fundraising campaign of our history by raising more than \$1 million in 2015-16 for two new digital 3-D mammography machines. In 2017, we again exceeded our goal and raised more than \$250,000 toward the purchase of new equipment for the KCH Birthing Center.



Charlie Brenneman

As you know, Knox County is a truly unique and special community. I am honored to work with the staff and leadership of Knox Community Hospital and my colleagues at The KCH Foundation to support and expand the broad range of quality healthcare services available to us right here close to home. As chair of The Foundation Board, I encourage you to continue supporting KCH through the work of The Foundation. Together, we can make a significant impact on the lives of our friends, families and neighbors for years to come.

Sincerely,

Charlie Brenneman
Chair, The Foundation for
Knox Community Hospital



If you would like to join the hundreds of other Knox County residents in supporting the Great Expectations campaign, a postage-paid envelope can be found inside this newsletter.

Donations are tax-deductible, and The Foundation for Knox Community Hospital will recognize gifts of any size.

2015-2016 Campaign



2017 Campaign



2017 Foundation Board of Directors

Charlie Brenneman, Chair
Matt Starr, Vice Chair
Susan Sukys, Secretary
Jeff Boucher, Treasurer
Jill Ballenger
Dolores Bobo
Cheri Butcher
Tom Fosnaught

Jason Hall
Korey Kidwell
Marc Odenweller
Ann Schnormeier
Kristi Lou Small
Melissa Street
Ian Watson

\$100,000+

Ann and Ted Schnormeier
Ariel Foundation

\$20,000+

Richard I. and Arline J. Landers Foundation

\$10,000+

Brenneman Lumber & Kiln Drying
Jan and Ken Reynolds
Ian and Charlotte Watson

\$5,000+

The Community Foundation of Mount Vernon & Knox County
First-Knox National Bank
Wilbur Gaunder Nursing Scholarship Fund
Interim HealthCare
The Laurels of Mount Vernon
Modern Builders, Inc.
Shremshock Architects, Inc.
Small's Sand & Gravel, Inc.
Bruce and Kathy White
Gordy and Fran Yance

\$2,500+

Michael and Elaine Ambrosiani
Ariel Corporation
Sam and Paula Barone
Bruce and Carol Behner
Blue & Company
Country Club Retirement Campus
Anthony Harris
Dr. Hydi and Charlie Laidlaw-Smith
Dr. Thom and Rachail McKinley
Amy Murnen, MD

Mark and Denise Ramser
Vickie and Keith Sant Schumacher Clinical Partners
Libby and Alex Wright

\$1,000+

Abbott Laboratories
Robert and Kathy Atwell
Brookdale Mount Vernon
Maureen and James Buchwald
Cheri and Jeffrey Butcher
Byers Dean & Associates
Concepts in Community Living
Didinger Family Fund
Economy Linen & Towel Service, Inc.
The Energy Cooperative
Dr. Jaime Goodman and Bernie Schubach

Gordon Flesch Company
Griffin Agencies, Ltd.
The Hamlin Family Foundation
Burt and Lois Hanson
Drs. Jarrett and Suzie Helming
Ice Miller LLP
Nancy Karam
Sandy and Daniel Kollar
Matesich Distributing Co.
David McCann, MD
James Middleton
Atlee Miller
Robbi Jo Mitchell-Enderle
Mortellaro McDonald's
Mosaic Financial Group, LLC

Marc and Jen Odenweller
The Ohio Eastern Star Home
PCB Healthcare Collection Specialists
Quorum Health Resources
Dr. Husain Rasheed
Dr. Larry and Sarah Reed
Riverside Radiology Group
Jeffrey and Stephanie Scott
Drs. Michael Sullivan and Rebecca Stilson
Susan and Paul Sukys
Alix Tercius, MD
Trinity Health
Chris and Pamela Tuttle
Kwi Vollhardt
Tim Workman
State Farm Insurance
Hunter and Katherine Wright

\$500+

Bad Apple Pub
Deborah and Rod Beckett
Jeff and Norma Boucher
Lisa Bragg
Aleta Bullock
Keith and Kate Burley
Call Insurance Agency, Inc.
Jeremy Cannon
CES Credit Union, Inc.
Sheila Cochran
Custom Cutters
Eastern Knox County Joint Fire District Association
Steve and Brenda Gilardi
Gilbane Building Company
Jeffrey and Adrienne Harris

Dina and Phillip Herald
Herald's Appliance & Electronics
Korey Kidwell
Inge Krajenski
Richard and Peggy Mavis
Metzger Gleisinger Mechanical, Inc.
Nathan Miller
Mohican Sports Medicine & Rehabilitation
North Central State College
Danielle and Shaun O'Brien
PG Financial Services
Dr. Paul and Marla Prior
Debra Romas
Deborah Shobe
Spring Electrical Construction Co., Inc.
David and Kerry Stein
Submakers North, Inc.
The Killbuck Savings Bank
The Peoples Bank
Dr. Kristen and Jon Witham

Up to \$500

Betty Acker
Curtis Adams
Marcia Adams
Christina Alfrey
Kimberly Armstrong
Eldon Auker
Ruth Auker
Rebecca Aune
Catherine Bailey
Clint and Kelly Bailey
Vicki Balazs
Steve and Christina Ballantyne
Jill and John Ballenger
Laura Barbuto
George Barcus
Scott Barkin

Carolyn Batt
Brad Bennett
Regina Biffath
Ben Blackford
Barbara Blubaugh
Dolores and Joe Bobo
Kristine Bolander
Faun Bostick
Kristina Brammer
Kris Brechler
Charles and Kelly Brenneman
Lisa Brown
Beverly Bulen
Todd Burns
Katherine Burnside
Nick Burson
Kristen Butler
Suzanne Butler
Sara Butz
Stephanie Campbell
Linda Carpenter
Evelyn Chalfant
Conway's Eastside Pharmacy
Katherine Coon
Shelley Coon
Tina Corrigan
Laura Coykendall
CPSI
Jacqueline Craigo
Erin Craw
Critchfield, Critchfield, & Johnston, LTD.
Audra Cubie
Cindy Cunningham and Jim Sulzer
Deborah Curran
Dr. Gregory and Holly Cush
Luconda Dager-Ashcraft
Dalcan Limited Liability Co.
Becky Dangelo
Susan Davis
Mary and Jerry Day
Juan De Pascuale

2017 Donors

Discover Financial Services	Marsha Hauger	Steve and Jeanne Mullendore	Claudia Stobaugh	Donley Ford Lincoln of Mount Vernon, Inc.
Kimberly Dohn	Andrea Hayes-Caudill	Murray & Rauzi, Kidwell & Cunningham, Ltd.	Venda Stratford	Duffer's
Door 142	Judith Henwood		Charles Street	Eagle Rock Tours
Paul Dove	Cindy Higgs		Melissa Street-Payne	Envy Salon
Andrew Durbin	Lisa Hopkins	Marilyn Myton	Ann Styer	Fredericktown Chevrolet Co., Inc.
Edwards Sheet Metal Works, Inc.	Margaret Horn	Sally Nelson	Kathy Swihart	Happy Bean Coffee
Diana Endsley	Hot Yoga Escape	Dr. Jeffrey and Cindy Northup	Jane Taylor	Harvest @ The Woodward
Tina Essex	Brian Howe, DDS	Daniel Orr	Stephanie Temple	Huff's Fine Jewelry, Inc.
Monica Eutsey	Christine Ingram	Shailesh Patel, MD	The Kenyon Inn	Indian Bear Lodge
Amy Ferenbaugh	Lauren McDowell-Jacobs, DO	Deanar Patterson	Trail City 4x4	Kenyon College
Nicholas and Katherine Fiorilli	Joan Jones	Pirate's Cove	Blake Tucker	Knox Elite Garage
First Federal Savings & Loan	Amber Jordan	PNC Institutional Investments	Vector Security	Krile Communications
Erin Fitzpatrick	Jean Kaser	Amanda Poorman	Carole Wagner	Lanning's Foods
Megan Flack	William Kelly	Roger Porterfield	Shelli Walker	Lowe's Home Improvement
Elaine Flowers	Dolores Kershner	Greta Postle	Deborah Weaver	Marco's Pizza
Evelyn Fongheiser	Jessica Kidwell	Charles Powell	Amy Webster	Marlow Salon Spa
Adriane Forster	Josh and Melissa Kirby	Printing Arts Press	Jill Wells	Nancy Maria's Pizza
Foundation Park Conservancy	Kori and Chris Kirkhope	ProForma-AllPrint Source	Lori and David Wilkes	Nay's Creative Ways
Blake Fritz	Alice Kissel	Linda Pumphrey	Mike Williams	Papa John's Pizza
G. R. Smith Hardware	David Kittoe, MD	Barabra Ransopher	Marshall Winkle	Paragraphs Book Store
Pamela Gatton	KNO-HO-CO-Ashland Community Action Committee	Chrystal Rardin	Janet Wolfe	Peppy's Pizza
Shanell Gayheart	Kathy Lake	Raymond James	Michele Yarman	PineValley Landscaping
Dr. Barry and Brenda George	Stephanie Lane	Vickie Rine	Joanne Yates	Pizza Dock
James Giles	Amy and Rick Lanuzza	Ross Bros. Salvage, Inc.	Deborah Yerian	Pizza Hut
David Gillespie	Sharon Lee	Jessica Ruark	In-Kind	Premiere Theaters
Carla Glancy-Shaffer	Julie and Doug Leonard	Leoshia Rutherford	Advanced Auto Parts	Real Living Home Team
Dr. James and Diane Goodrich	Levering Management, Inc.	Florence Rycerz	American Mobile Tinting	Ron's Pizza
Kathy Gray	Susan Lind	Anita Schuller	Apple Valley Golf Club	John Ruckman
Cathy Green	Norma Magers	Peggy Severns	AutoZone	Smithhisler Meats
Tonya Green	Pamela Magers	Laine Shoemaker	Buckeye Stoves	Southside Diner
Sheila Gregg	Chelsie Martin	Amy Shoewalter	Chapel Hill Golf Course	Terry's Tidy Car
Tyler Griffith	Michael McKinley	Carol Shurlow	Comfort Inn	The Alcove Restaurant & Lounge
James Groseclose	Marguerite McLeod	Chandell and Robert Sites	Complete Animal Care Hospital	The Mount Vernon Grand Hotel
Robert Grosjean	Jody Mickley	Erin Slates	Country Colors Greenhouse	Time Warner Cable
Steve Hack	Robertta Mickley	David Smith	Crenos's Pizza	Town and Country Veterinary Clinic
LeaAnn Hager	Mobile Instrument Service & Repair	Jennifer Snow	CrossFit 1808	TruCut Landscaping and Lawn Care
Kathryn Haire	Janet Mohn	Snyder Funeral Homes	Crosshairs Paintball	United Aggregates, Inc.
Larry Hamon	Misty Morrison	Pamela Squires	Dean's Jewelry	Williams Flower Shop
Sarah Harmon	Joseph Mortellaro	Matt Starr	Dirko's	Yellowbird Foodshed
Phyllis Hart	Mount Vernon Overhead Door	Kris Brechler	Dirty Dog Rehab	
Sue Harwell		State Farm Insurance	Doggy Day Spa	
		Barbara Stiltner	Domino's Pizza Fredericktown	



1330 Coshocton Rd.
Mt. Vernon, Ohio 43050

KCH.org

NON PROFIT
U.S. POSTAGE
PAID
AKRON, OH
PERMIT NO. 286